

PROPOSED RESIDENCE FOR THIRU.W.SATHIANATHAN ON PLOT NO.19, SUBRAMANYA BHARATHI ST.,
BALAJI NAGAR, S.NO.45/2, ANAKAPUTHUR VILLAGE, SAIDAPET TALUK,
CHENGALPATTU DIST, MADRAS-70. SCALE: 1"=100 CM (1"=8'-0") (ALL DIMENSIONS IN CENTIMETRES)

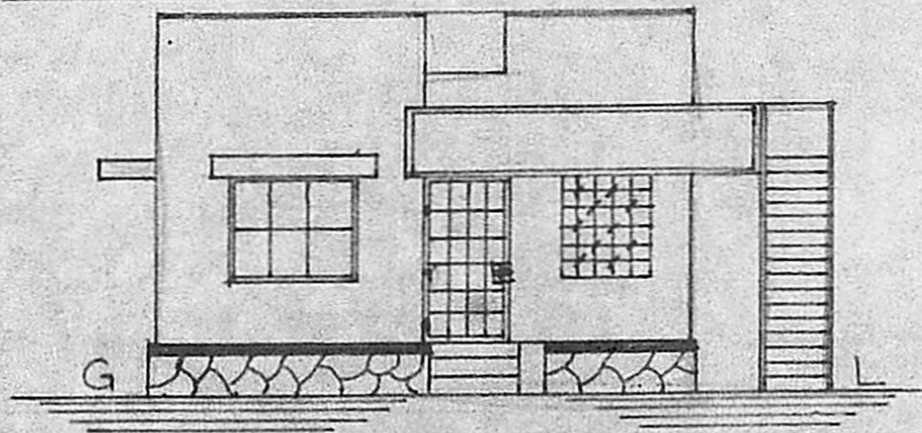

FRONT ELEVATION

JOINERY

D DOOR	3'-3" x 6'-6" (100 x 200)
D1 DOOR	3'-0" x 6'-6" (91 x 200)
D2 DOOR	2'-6" x 6'-6" (75 x 200)
W WINDOW	4'-6" x 4'-6" (137 x 122)
W1 WINDOW	3'-0" x 4'-0" (91 x 122)
GD GRILL DOOR	3'-6" x 6'-6" (108 x 200)
G GRILLS	2'-6" x 4'-0" (78 x 122)
† RETALI	2'-0" x 2'-0" (60 x 60)

PROPOSALS
BOUNDRY
ROADS

Planning Permit No. A/644/88
APPROVED
Subject to the conditions in
the office letter.
No. A/7800/88 D. 19/7-88
T. Sathianathan
19/7/88
**FOR MEMBER SECRETARY
MADRAS METROPOLITAN
DEVELOPMENT AUTHORITY**

PLINTH AREA: 64.03 m² (689 S&FT.)
CARPET AREA: 11.25 m² (552 S&FT.)
SITE AREA: 24.98 m² (2636 S&FT.)

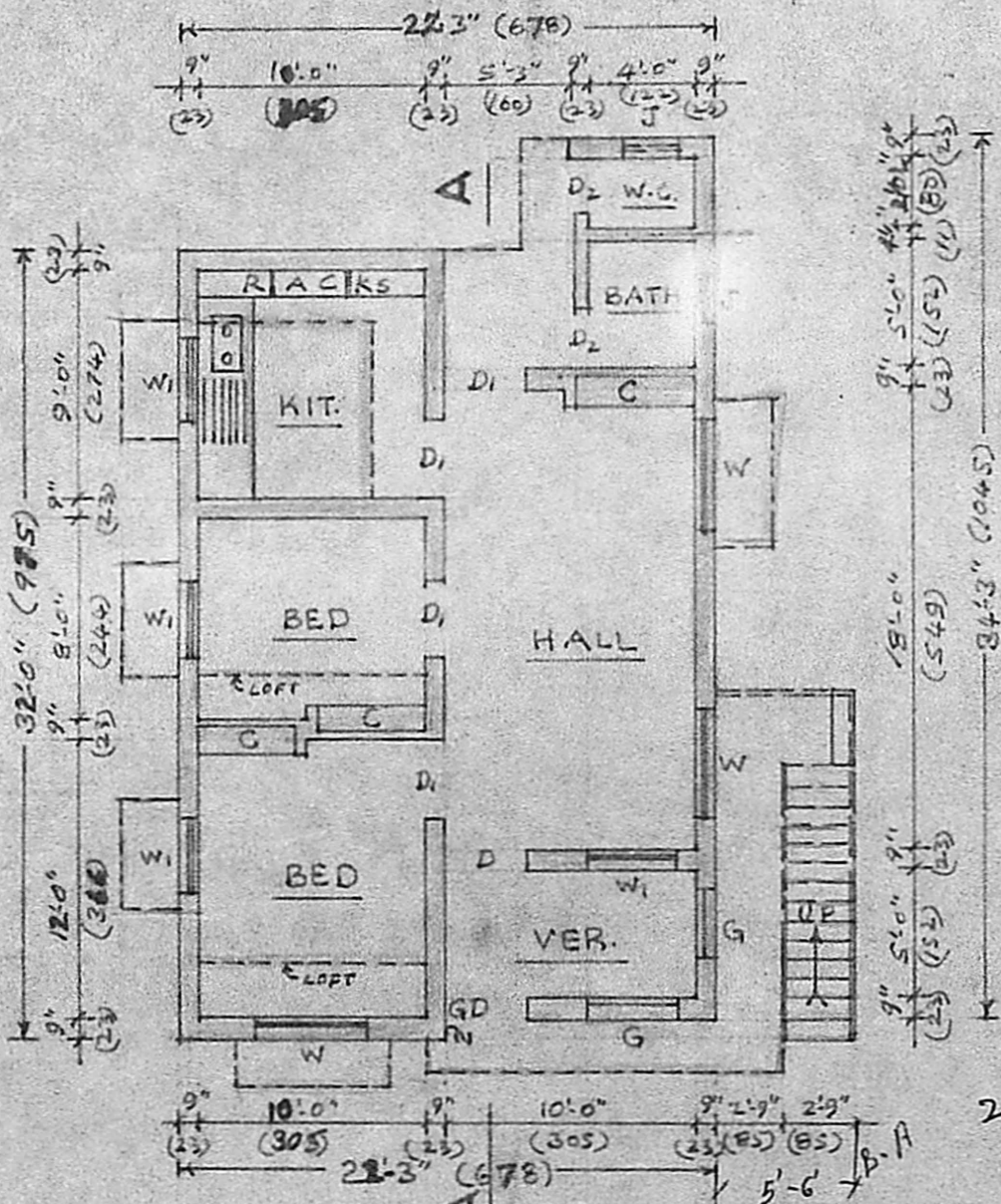

GROUND FLOOR PLAN

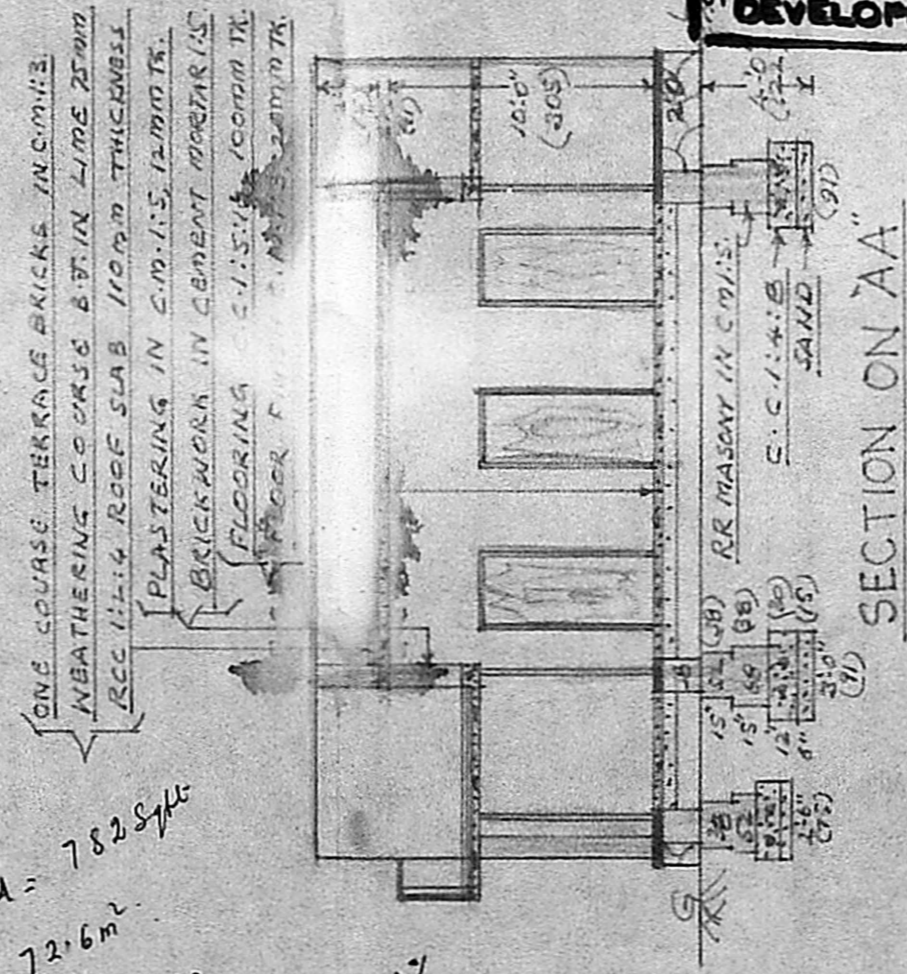

SECTION ON 'AA'

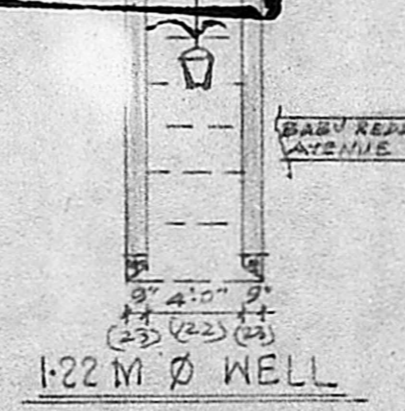

1.22 M Ø WELL

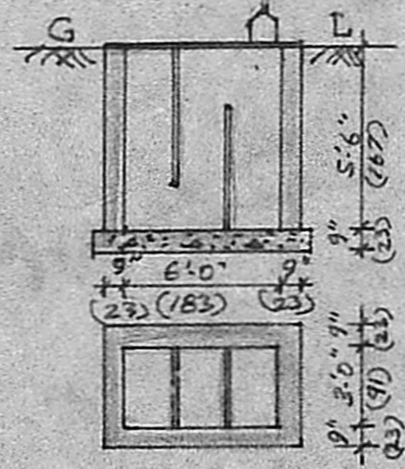

SEPTIC TANK

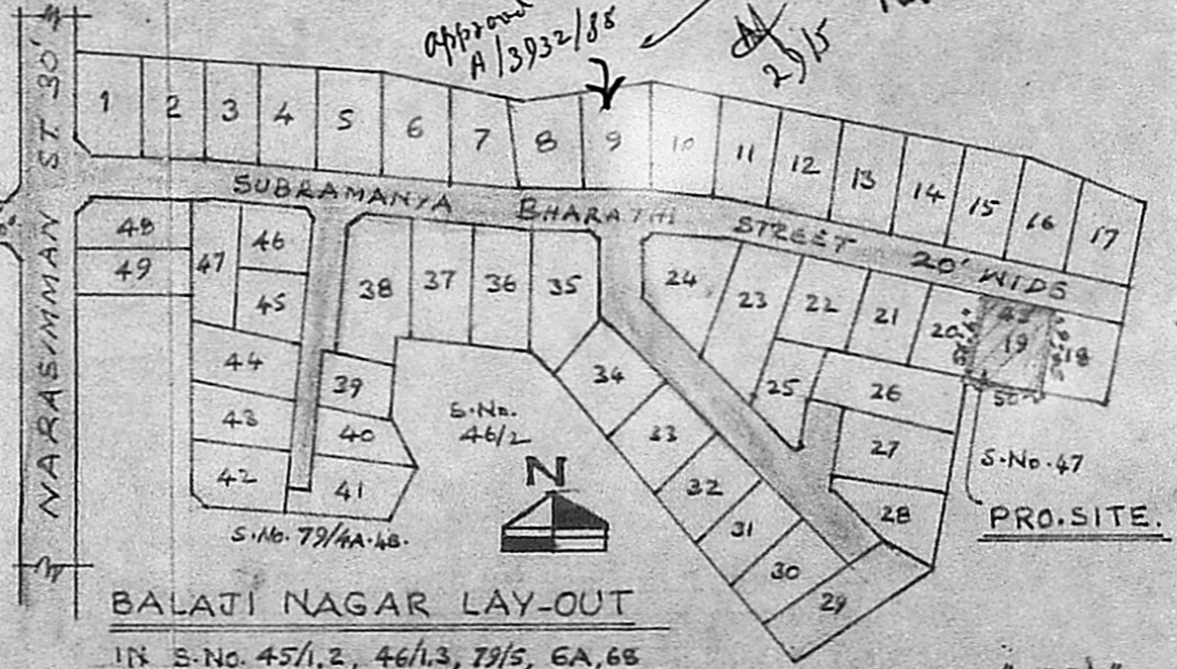
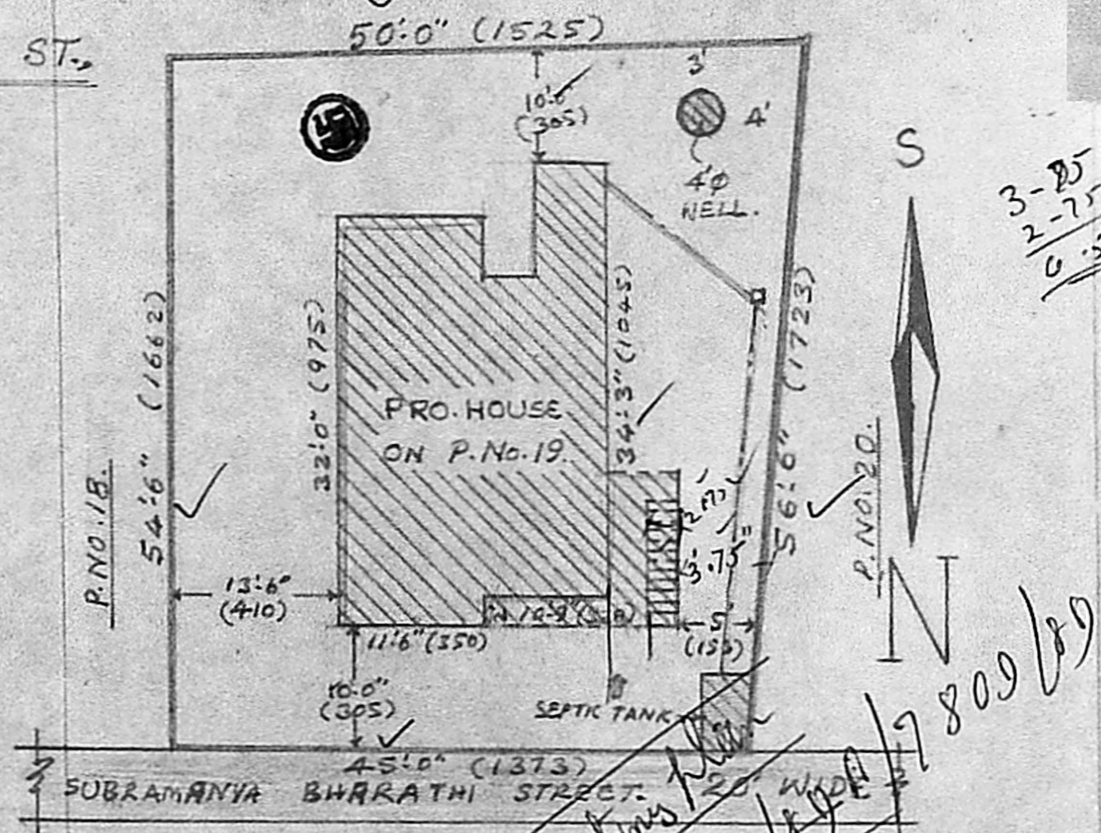

BALAJI NAGAR LAY-OUT
IN S.No. 45/1, 2, 46/1, 3, 79/5, 6A, 6B
OF ANAKAPUTHUR VILLAGE, SAIDAPET TK.

SCALE: 1"=132'-0"

S. A. Antonisamy
S. A. ANTONISAMY,
CIVIL ENGINEER &
Licensed Surveyor - Class II
CORPORATION OF MADRAS
License No. 728
L. SURVEYOR.

W. Sathianathan
OWNER.

22-3
5-6
2-7-9

P.A 2636
245M.
23x3A = 782 SqM
72.6m²
73
73 = 30%
245

3-25
2-75
6-30

Scrutiny by *A. 7009/88*
Approved *A/3932/88*
16/6/89